If You Really Want To Know Evidence-Based Programs...

Register Today!

"Turning The Page" *Conference*

Marina del Rey Marriott, Los Angeles

April 15 & 16, 2009

REGISTER ONLINE AT WWW.AAEBP.ORG

Brought to you by AAEBP...

ASSOCIATION FOR THE ADVANCEMENT OF EVIDENCE-BASED PRACTICE

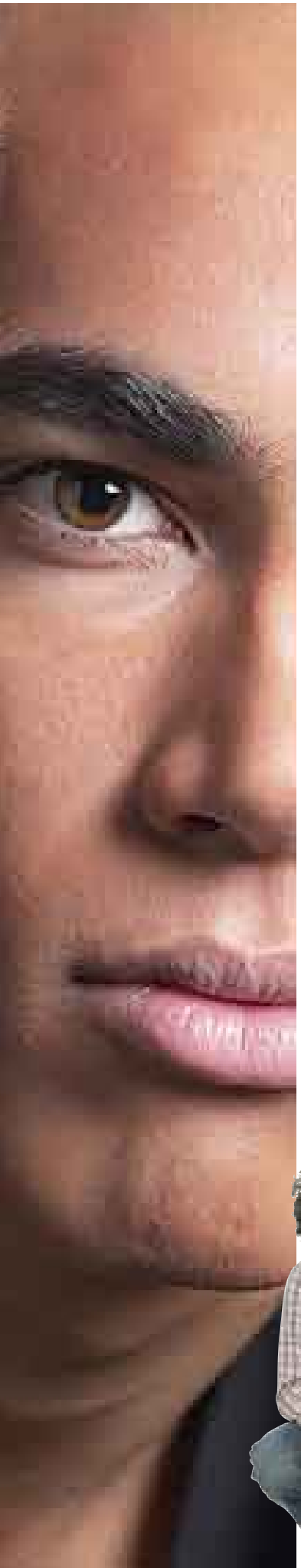

LEARN FROM

America's Best & Brightest EBP Experts!

Learn Which Assessment Tools Will Work For You.

Scheduled Speakers:

Bill Carter & Todd Sosna, California Institute for Mental Health
Karen Hennigan, USC's Center for Research on Crime
Mark Lipsey, Vanderbuilt University and Campbell Collaboration
Rob Lubitz, Arizona Office of the Courts
Susan Turner, UC-Irvine's Center for Evidence-Based Corrections
Rebecca Kilburn, RAND's Promising Practices Network
Doris MacKenzie, Maryland University's Evaluation Research Group

Gain Valuable Insight as Developers Discuss Their Evidence-Based Programs.

Scheduled Developers:

Keller Strother, Multisystemic Therapy
Doug Kopp, Functional Family Therapy
Bill Painter, Institute for Family-Centered Services
Joan Muir, Brief Strategic Family Therapy
Phil Haney, Louisiana District Attorney
Bob Mecum, Lighthouse Youth Services
Barry McCurdy, Devereux Institute of Clinical Training
Hans Schlange, Children's Village

REGISTER ONLINE AT WWW.AAEBP.ORG

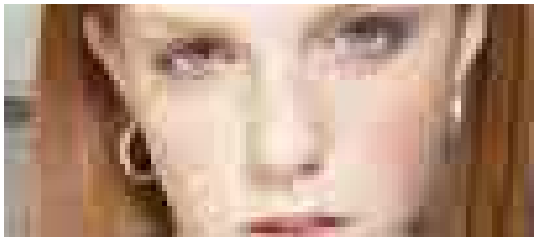

BENEFIT FROM AN OPEN DEBATE

Leading Experts Debate How Best to Initiate Evidence-Based Programs.

"PUNISH", OR TRULY HELP A TROUBLED CHILD...?

Experience Implementation Issues & Understand How To Cut Costs.

Experts include:

Steve Aos, Washington State Institute for Public Policy
Del Elliot, University of Colorado and founder of Blueprints
Tom Feucht, National Institute of Justice
Dan Edwards, Evidence-Based Associates & Florida's Redirection Project
Michelle Zabel University of Maryland Medical School
Alex Pequero, University of Maryland & MacArthur Foundation's Research Network on Adolescent Development
Fay Taxman, George Mason University
Edward Myers Hayes, Cayuga Home & AAEBP
Ken Berrick, Seneca Center
Scott Mac Donald, Santa Cruz Probation
Christina Strousbourg, Canadian Crime Prevention Center

Challenges Now & Tomorrow

Hear from:

David Olds, M.D., University of Colorado & Nurse Family Partnership
Paul Seave, California's Gang Reduction, Intervention & Prevention Program
Frank Ryan, Evidence-Based Associates & AAEBP
Richard Lutz, Community Solutions, Inc & AAEBP
Edward Myers Hayes, Cayuga Homes & AAEBP
Marvin Southard, LA County's Director of Mental Health
Robert Taylor, LA County's Chief Probation Officer
Jim Bueerman, Redland Chief of Police
Peter Greenwood, Greenwood & Associates & AAEBP
Laurie Robinson, Acting Assistant Attorney General for OJP
Stewart Wakeling, Haas Foundation

CONFERENCE *Overview*

1. Assessments of Juveniles, Communities & Programs.
2. Evidence-Based Programs & Their Outcomes.
3. Effective Implementation of Programs.
4. Challenges: Funding, Marketing & Building Momentum.

REGISTER ONLINE AT WWW.AAEBP.ORG

Agenda WEDNESDAY, APRIL 15, 2009

8:00 a.m. Registration Check-in

8:15 a.m. Private Breakfast
for AAEBP Members with
Doug Kopp & Peter Greenwood

9:15 a.m. Opening Session:
Welcome to Los Evidencia

10:00 a.m. Plenary Panel: Evidence-Based Practice in California

11:00 a.m. Break

11:20 a.m. Breakout Sessions:
- Risk Assessment Overview
- Program Assessment in Arizona
- Program Evaluation

12:30 p.m. Lunch

1:30 p.m. Evidence-Based Programs Breakout Sessions:
- MST
- FFT
- IFCS
- BSFT
- Programs Aimed at Gang Members

2:45 p.m. Break

3:00 p.m. Breakout Sessions:
- Prosecutors' Early Intervention Program
- Aggression Replacement Therapy (ART)
- Independent Living
- Evidence-Based Programs in Education
- MST Adapted for Sexual Behavior Issues

4:30 p.m. Reception for "Turning The Page" Conference Participants

Agenda THURSDAY, APRIL 16, 2009

8:00 a.m. Private Breakfast
for AAEBP Members with
Steve Aos & Del Elliot

9:15 a.m. Plenary: Reducing Crime & Corrections Costs By Using Evidence-Based Programs

10:00 a.m. Plenary: The Blueprints Challenge

10:45 a.m. Break

11:00 a.m. Breakout Sessions
- National and State Efforts & Their Results
- Site Readiness & Willingness To Pay
- Juveniles' Right to Evidence-Based Treatment
- Transforming the Traditional Parts of Your Agency

12:15 p.m. Lunch

1:30 p.m. Plenary: Nurse Family Partnership—From New York to California to Australia

2:30 p.m. Breakout Sessions
- Investment Funds
- Marketing & Funding
- Maintaining Fidelity & Achieving Results
- What LA Expects Evidence-Based Programs to Deliver

3:30 p.m. Closing Plenary:
The Challenges That Lie Ahead

4:30 p.m. Members' Reception

AAEBP'S

"TURNING THE PAGE" *Conference*

Dramatically Cut Costs & Reduce Kids' Re-arrest Rates

"Turn The Page" To...

What: Evidence-Based Programs

Who: The Association for the Advancement of Evidence-Based Practice

Where: The Marina del Rey Marriott, only 5 miles from the Los Angeles Airport (Hotel Accommodations are $189/night)

When: April 15 & 16, 2009

For More Information: visit www.AAEBP.org
Or email: Peter Greenwood@SBCGlobal.net

Brought To You by AAEBP
Association for the Advancement of Evidence-Based Practice

Association for the Advancement of Evidence-Based Practice

Peter Greenwood, Ph.D., *Exec. Dir.*
1936 Flathead Trail • Agoura, CA 91301

Be a Part of this groundbreaking conference on Evidence-Based Programs...

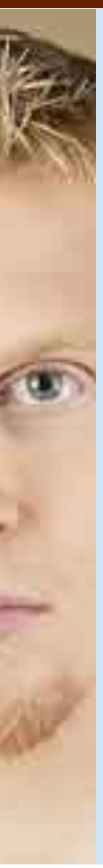

Register Today! "TURNING THE PAGE" Conference

Please complete the following:

Name: _____

Organization: _____

Address: _____

Phone: _____ Email: _____

MEMBERS: **First Attendee FREE!** Each Add'l registrant from same org: $200 (before 4/01/09) $250 (After 4/01/09)
NON-MEMBERS: **Early Bird Savings Before 4/1/09** First Attendee $300; Each add'l registrant from same org: $250
After 4/1/09... First Attendee $350; Each add'l registrant from same org: $300.

❑ CHECK ENCLOSED IN AMOUNT OF $_____ (Payable to "AAEBP")

CHARGE CREDIT CARD: ❑ VISA ❑ MASTERCARD ❑ DISCOVER ❑ AMERICAN EXPRESS AMOUNT $_____:

Card # __ __ __ __ – __ __ __ __ – __ __ __ __ – __ __ __ __ Exp. Date: __ __ – __ __

Name on card (please print): _____

Signature: _____

MAIL COMPLETED FORM TO: AAEBP, Peter Greenwood, Ph.D., Exec. Director, 1936 Flathead Trail, Agoura, CA 91301

OR REGISTER ONLINE AT... www.aaebp.org/register